

COMPANY PROFILE

FOR PROJECT & HEAVY CARGO

J WORLD LOGISTICS **K**OREA

www.jwlk.co.kr



CONTENS

《01》 COMPANY INTRODUCTION

《02》 J WORLD'S PROJECT WAY

《03》 LIST OF PROJECT

《03》 CASE STUDY



COMPANY INTRODUCTION

Company Summary

01. Establishment

- ✓ April.2005
- ✓ Head Quarter in Seoul , Korea

02. Vision

- ✓ The most advanced competitiveness is high credit

03. Network

- ✓ 3 Offices in Korea (Seoul , Incheon , Busan)
- ✓ 4,500more partners in various countries

04. Business

- ✓ Air Freight
- ✓ Ocean Freight
- ✓ Tri-trade / Sea & Air
- ✓ Custom Clearance
- ✓ Bulk & Heavy Cargo
- ✓ Project Cargo

Since

Vision

Network

Business



COMPANY INTRODUCTION

Organization

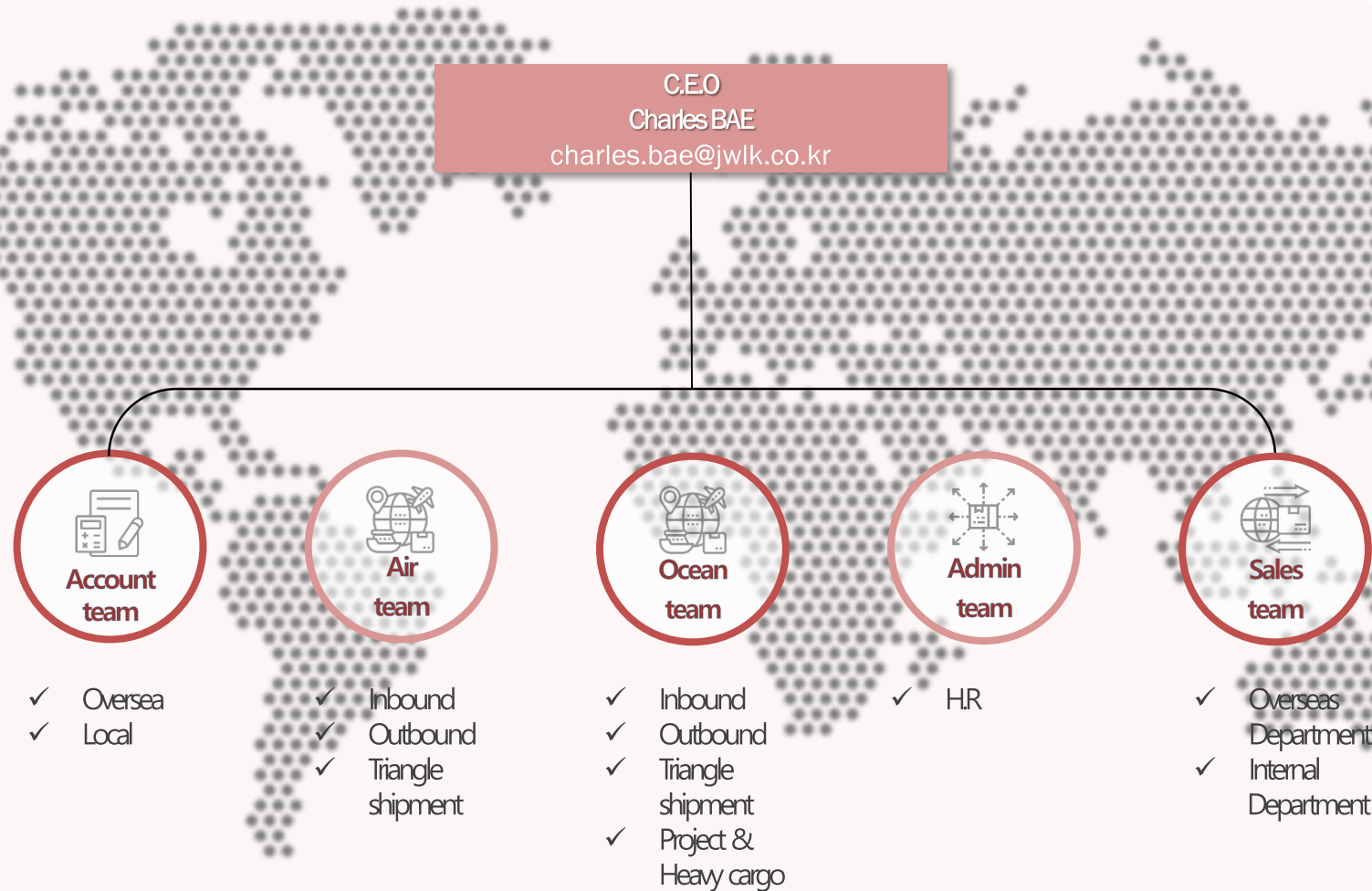

J WORLD'S PROJECT WAY

Provided services

Labor control

- Professional Lashing worker & Driver & Other labor
- Work site safety matters
- Planning working schedule

IT (Information Technology)

- Setting up program if it needed
- IT support

Facility

- J world has own w/h in ICN Airport
- manpower will support technical way



Customer service

- Bidding
- Reporting procedure to Customer
- Receiving any feedback

Logistics

- Dealing with technical problem
- Finding best logistic way

Government Collaboration

- Getting permit

J WORLD'S PROJECT WAY

Integrated & Systematic service



Find Customer's Requirements

- ✓ Various clients
- From Korea big company to global company, we have met many kinds of client's requirements.
- ✓ Dedicated Customer service
- We have customer service department which is only for you!



Best Resolution Logistic way

- ✓ Well organized process
- Start from road survey, Mock – up test until cargo will be delivered to destination we proceed our project with specific procedure



Facility & Labor Control

- ✓ Professional Workers
- Road surveyor, Cargo surveyor, Lashing labor, Driver, Site supervisor, Safety manager;
- ✓ Many kinds of Facilities
- Tractor, Trailer, Crane, Warehouse, Forklift, Truck





Permit from Government

- ✓ Working Experiences with various parties
- Highway Dept, Transportation Dept, Import Dept,





LIST OF PROJECT

Project list

	PROJECT		DETAILS			REMARK
	PERIOD	SECTION	VOLUME	VALUE	DETAILS	
YACHT PROJECT	2014/06	HONGKONG - BANGLADESH	1,000CBM, 32T	US\$0.2M	1. Barge 2. Cradle 3. Lashing/Shoring	
SAMSUNG SDI	2012/ 05~08	ULSAN KOREA	FR/OT : 72X40" (3,000CBM, 520T)	US\$1,2M	1. Equipment 2. Break Bulk(FR/OT) 3. Ocean 4. HK trucking 5. Crane 6. Low-Bed Lorry	
SAMHYUP PROJECT	2008/06	HONGKONG - KOREA	6,000Ton	US\$1,0M	1. HK Drayage 2. Mid-Stream 3. H-BEAM bulk	

LIST OF PROJECT

Project list

	PROJECT		DETAILS			REMARK
	PERIOD	SECTION	VOLUME	VALUE	DETAILS	
UZBEKISTAN PROJECT	2014/04	UZBEKISTAN	78TON	US\$1.5M	1. Air suspension transportation 2. Storage 3. Custom clearance	
	2014/03	UZBEKISTAN	42TON	US\$0.8M	1. Air suspension transportation 2. Storage 3. Custom clearance	
	2014/02	UZBEKISTAN	138TON	US\$2.4M	1. Air suspension transportation 2. Storage 3. Custom clearance	
	2014/01	UZBEKISTAN	85TON	US\$1.8M	1. Air suspension transportation 2. Storage 3. Custom clearance	

CASE STUDY

BANGLADESH YACHT PROJECT

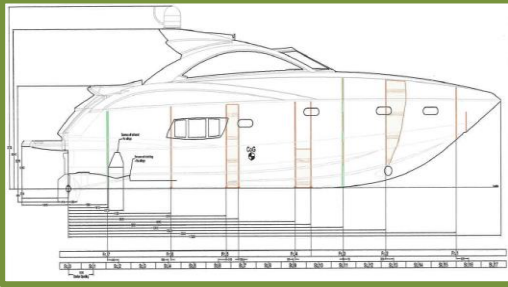

Date : 2014/06 // Exporter : SUNSEEKER

Task : YACHT

Details : YACHT 1 UNIT (1,000CBM)

Commodity category : Commercial Product

Challenge & Risk :

- MID-STREAM & DAMAGE
- LASHING & PACKING
- DELAY OF REQUESTED DELIVERY DATE

Solution :

- MAKE SPECIAL CRADLE
- SPECIALIZED LASHING
- CARGO TRACING



Result :

- Deliver the cargo within requested delivery date
- No any Damages & accident
- Customer satisfy

CASE STUDY

SAMSUNG SDI PROJECT



Date : 2012/05~08 // Samsung SDI

Task : SDI Ulju, Korea Factory Equipment/Packing/Transport
(LCD PANEL Production Line)

Challenge & Risk :

- On-Site handling agent & Working day & Labor Control
- Machine Vacuum packing & Waterproof
- Damages and Accident
- Vessel line equipment & Secure the space

Solution :

- We got help from professional staffs of Buyer side
- Arranged local crane and packing agent
- Special Air-Suspension Truck (20unit)
- Secured vessel line equipment & space



Result :

- Complete the mission within contracted period
- Complete the mission without any damage
- Complete deliver to HK Depot(HMM)

CASE STUDY

H-BEAM PROJECT (SAMHYUP)



Date : 2008/06 // Exporter : Samhyup
Task : Construction Materials
Details : H-BEAM 6,000TON
Commodity category : Business Material

Challenge & Risk :

- Deliver the volume cargo within short period
- Arrange the Barge & Mid-Stream
- Arrange Crane & 200 units of Heavy Duty Trucks

Solution :

- Set up of SOP & Work flow
- Coordinate and make the video clip for mid-stream work
- Arranged Pioneer own trucks & five of sub-con trucks



Result :

- Deliver the cargo within requested delivery date
- No any Damages & accident
- Customer satisfy

CUSTOMERS



